Ad Completorium

Úvod

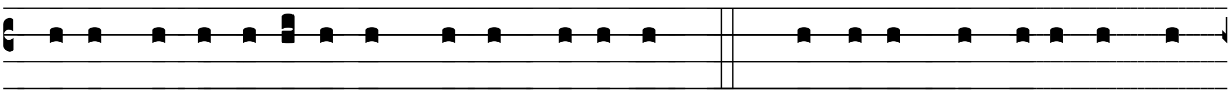

℣ DE-us, in adjutó-ri-um meum inténde. ℟ Dómine, ad adjuvándum

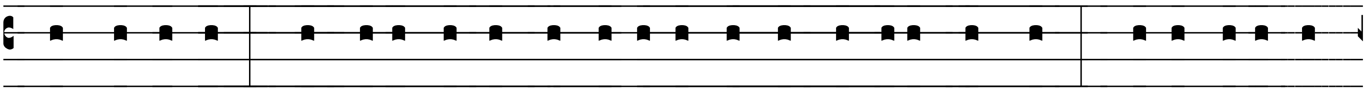

me fes-tí-na. Gló-ri-a Pa-tri, et Fí-li-o, et Spi-rí-tu-i San-cto. Sicut erat in

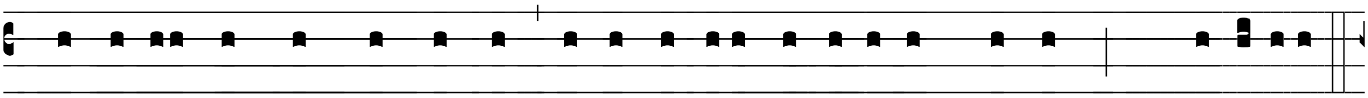

princípio, et nunc, et semper, et in sǽcula sæculórum. Amen. *T.P.* Allelúja.

1Pt 5, 8-9

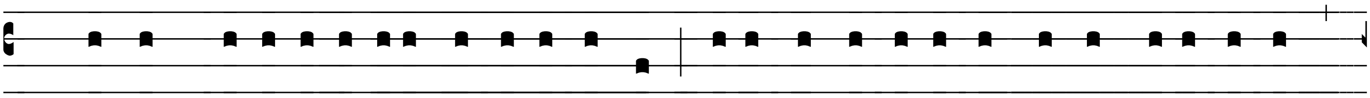

℣ Fratres: Sóbri-i estóte et vi-gi-lá-te: Quia adversá-ri-us vester di-á-bolus,

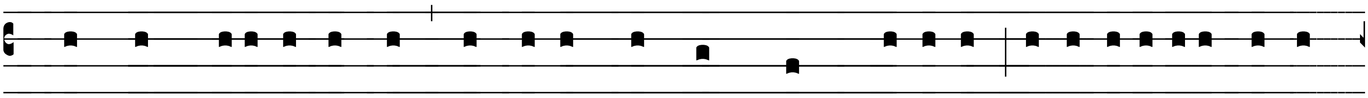

tamquam leo rú-gi-ens, cír-cu-it, querens quem dévoret: cu-i resístite fortes

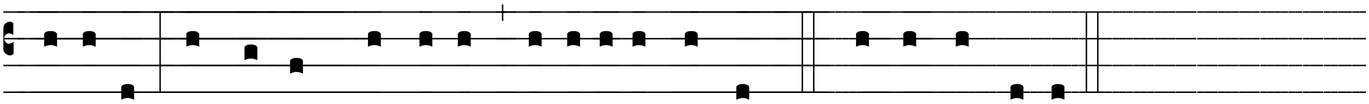

in fide. Tu autem Dómine, miserére nobis. ℟ De-o grá-ti-as.

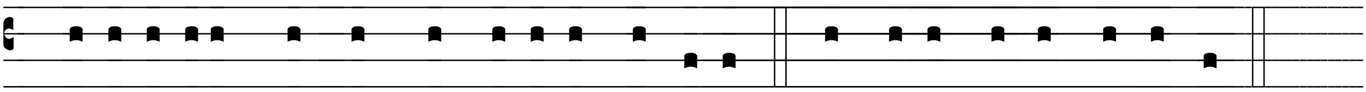

℣ Adjutórium nostrum in nómine Dómini. ℟ Qui fecit cælum et terram.

Úkon kajícnosti:

Confíteor Deo omnipoténti et vobis, fratres, quia peccávi nimis cogitatióne, verbo, ópere et omissióne: mea culpa, mea culpa, mea máxima culpa. Ideo precor beátam Maríam semper Vírginem, omnes Angelos et Sanctos, et vos, fratres, oráre pro me ad Dóminum Deum nostrum.

℣ **Misereátur** nostri omnípotens Deus, et dimíssis peccátis nostris, perdúcat nos ad vitam ætérnam. ℟ Amen.

Předsedá-li společnému slavení kněz nebo jáhen, připojí následné rozhřešení:

℣ **Indulgéntiam**, absolutiónem, et remissiónem peccatórum nostrórum tríbuat nobis omnípotens et miséricors Dóminus. ℟ Amen.

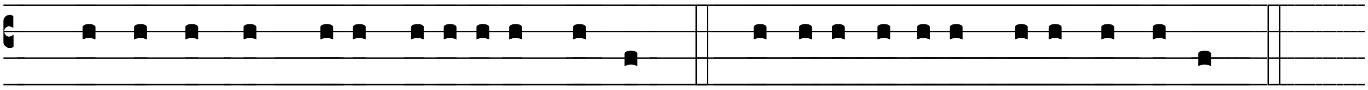

℣ Convérte nos Deus salutáris noster. ℟ Et avérte iram tuam a nobis.

Hymnus

Hymn. VIII.

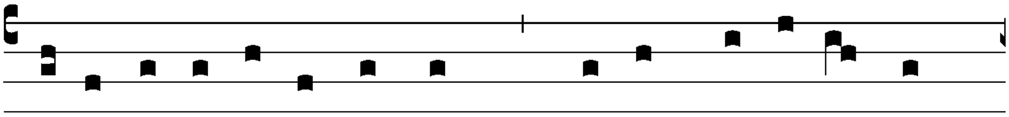

TE lu-cis an-te tér-mi-num, * Re-rum Cre-á-tor pós-

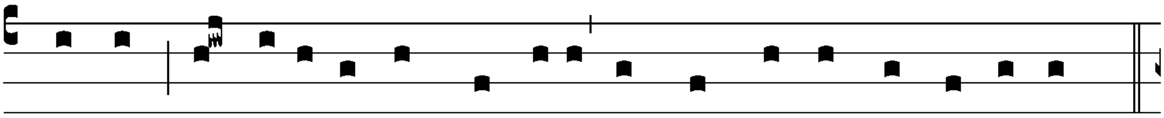

sci-mus, Ut só-li-ta cle-mén-ti-a Sis prae-sul ad cus-tó-di-am.

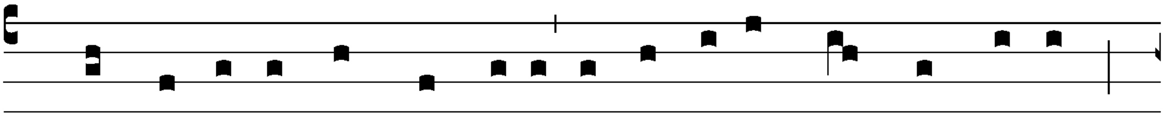

2. Pro-cul re-cé-dant sóm-ni-a, et nóc-ti-um phan-tás-ma-ta:

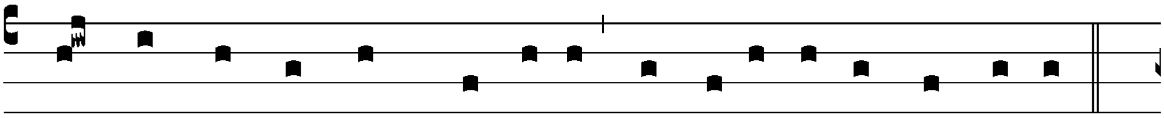

Hos-tém-que nostrum cómprime, ne pollu-án-tur cór-po-ra.

3. Praesta Pater omnípotens, Per Jésum Christum Dóminum, Qui

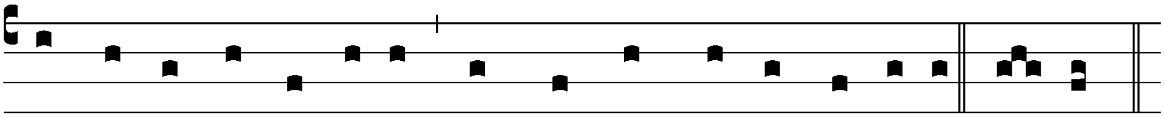

te-cum in per-pé-tu-um Reg-nat cum Sancto Spí-ri-tu. Amen.

Ant. VIII.

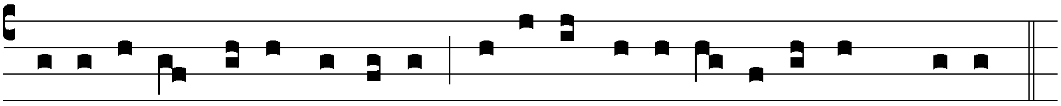

MI- se-rére mi-hi Dómine, et exáudi o-ra- ti- ónem me- am.

Žalm 4 - Poděkování -
Podivuhodným učinil Bůh toho, kterého vzkřísil z mrtvých. (Sv. Augustin)

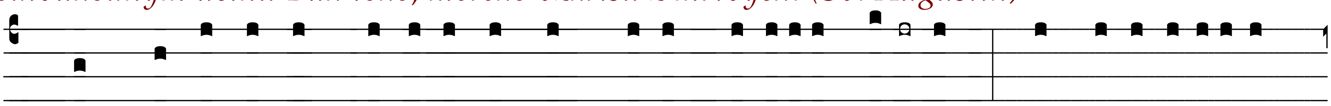

1. Cum invocárem exaudívit me Deus justítiæ **me**-æ: * in tribulatióne

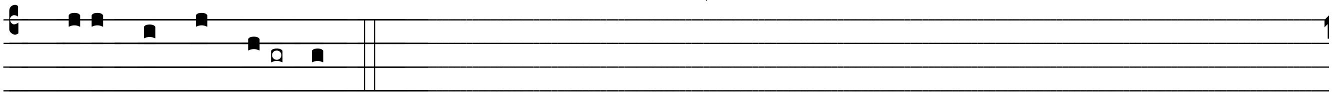

dila-*tá-sti* **mi**-hi.

2.Miserére **me**-i, * et exaúdi orati-*ó-nem* **me**-am.
3.Fílii hóminum, úsquequo gravi **cor**-de? *
ut, quid dilígitis vanitátem, et quæri-*tis men*-**dá**-ci-um?
4.Et scitóte quóniam mirificávit Dóminus sanctum **su**-um: *
Dóminus exaúdiet me cum clamáve-*ro ad* **e**-um.
5.Irascímini, et nolíte peccáre: † quæ dícitis in córdibus **ves**-tris: *
in cubílibus vestris *com-pun*-**gí**-mi-ni.
6.Sacrificáte sacrifícium justítiæ, † et speráte in **Dó**-mi-no, *
Multi dicunt: Quis osténdit *no-bis* **bo**-na?
7.Signátum est super nos lumen vultus tui, **Dó**-mi-ne: *
dedísti lætítiam in *cor-de* **me**-o.
8.A fructu fruménti , vini, et ólei **su**-i * mul-*ti-pli*-**cá**-ti sunt.
9.In pace in i-**dí**-psum * dórmiam et *re-qui*-**és**-cam;
10.Quóniam tu, Dómine, singuláriter **in** spe * cons-*ti-tu*-**ísti** me.
11.Glória Patri et **Fí**-li-o, * et Spirí-*tu-i* **San**-cto.
12.Sicut erat in princípio, et nunc, et **sem**-per, *
et in sæcula sæcu-*ló-rum.* **A**-men.

Žalm 91 (90) - Pod ochranou Nejvyššího - Dal jsem vám moc šlapat na hady a štíry. (Lk 10, 19)

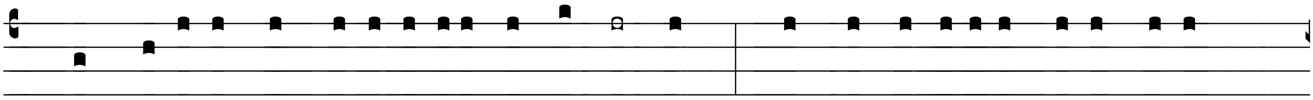

1. Qui hábitat in adjutório Al-**tí**-ssi-mi, * in protectióne Dei coeli

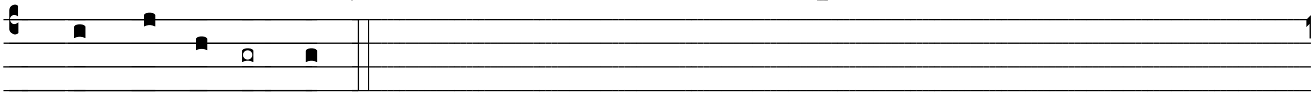

com-mo-**rá**-bi-tur.

2.Dicet Dómino: Suscéptor meus es tu, et refúgium **me**-um: *
Deus meus sperá-*bo in* **e**-um.
3.Quóniam ipse liberávit me de láqueo ve-**nán**-ti-um, *
et a *ver-bo* **á**-spe-ro.
4.Scápulis suis obumbrábit **ti**-bi: * et sub pennis e-*jus spe*-**rá**-bis.
5.Scuto circúmdabit te véritas **e**-jus: * non timébis a timó-*re noc*-**túr**-no.
6.A sagítta volánte in die, † a negótio perambulánte in **té**-ne-bris, *
ab incúrsu, et dæmónio me-*ri-di*-**á**-no.
7.Cadent a látere tuo mille, † et decem míllia a dextris **tu**-is: *
ad te autem non ap-*pro-pin*-**quá**-bit.
8.Verúmtamen óculis tuis conside-**rá**-bis: *
et retributionem peccató-*rum vi*-**dé**-bis.

9.Quóniam tu es, Dómine, spes **me**-a: *
Altíssimum posuísti refú-*gi-um* **tu**-um.
10.Non accédet ad te **ma**-lum: *
et flagéllum non appropinquábit taberná-*cu-lo* **tu**-o.
11.Quóniam Angelis suis mandávit **de** te: *
ut custódiant te in ómnibus *vi-is* **tu**-is.
12.In mánibus por-**tá**-bunt te: *
ne forte oféndas ad lápidem *pe-dem* **tu**-um.
13.Super áspidem, et basilíscum am-bu-**lá**-bis: *
et conculcábis leónem *et dra*-**có**-nem.
14.Quóniam in me sperávit, liberábo **e**-um: *
prótegam eum, quóniam cognóvit *no-men* **me**-um.
15.Clamábit ad me, et ego exáudiam e<u>um</u>: † cum ipso sum
in tribulati-**ó**-ne: * erípiam eum et glorifi-*cá-bo* **e**-um.
16.Longitúdine diérum replébo **e**-um: *
et osténdam illi salu-*tá-re* **me**-um.
17.Glória Patri et **Fí**-li-o, * et Spirí-*tu-i* **San**-cto.
18.Sicut erat in princípio, et nunc, et **sem**-per, *
et in sæcula sæcu-*ló-rum.* **A**-men.

Žalm 134 (133) - Večerní modlitba ve svatyni -
Chvalte našeho Boha, všichni, kdo mu sloužíte, a kdo se ho bojíte, malí i velcí. (Zj 19,5)

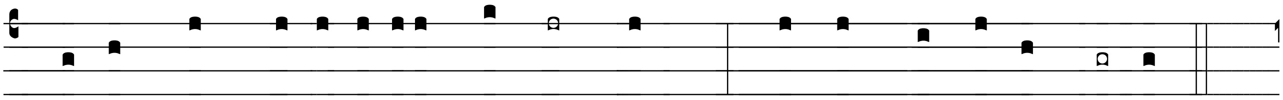

1.Ecce, nunc benedícite **Dó**-mi-num, * omnes *ser-vi* **Dó**-mi-ni:
2.Qui statis in domo **Dó**-mi-ni, * in átriis domus *De-i* **nos**-tri.
3.In nóctibus extóllite manus vestras in **san**-cta, *
et benedí-*ci-te* **Dó**-mi-num.
4.Benedícat te Dóminus ex **Si**-on, * qui fecit coe-*lum et* **ter**-ram.
5.Glória Patri et **Fí**-li-o, * et Spirí-*tu-i* **San**-cto.
6.Sicut erat in princípio, et nunc, et **sem**-per, *
et in sæcula sæcu-*ló-rum.* **A**-men.

Ant. VIII.

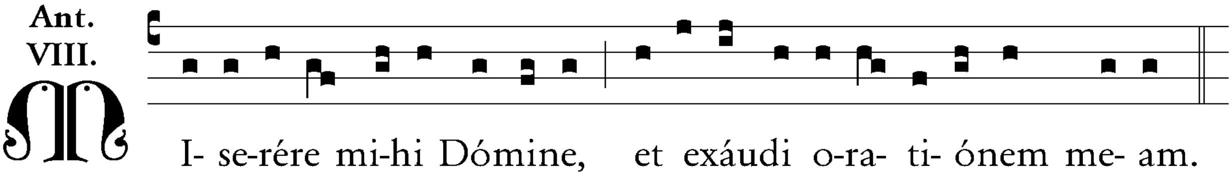

Krátké čtení

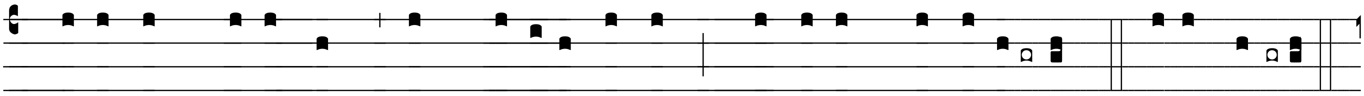

℣ Vidébunt... e-**ó**-rum. † Et... lú*mi-ne* **so**-lis; * quóniam... sǽcu-**ló**-rum. ℟ Deo grátias.

Dominica *Apc 22,4-5*

Vidébunt fáciem Dómini, et nomen eius in fróntibus e-**ó**-rum. †
Et nox ultra non erit, et non egébunt lúmine lucérnæ, neque lú*mi-ne* **so**-lis; *
quóniam Dóminus Deus illuminábit illos; et regnábunt in sǽcula sǽcu-**ló**-rum.

Feria secunda *1 Th 5,9-10*

Pósuit nos Deus in acquisitiónem sa-**lú**-tis, † per Dóminum nostrum Iesum Christum,
qui mórtuus *est pro* **no**-bis, * ut, sive vigilémus sive dormiámus, simul cum illo vi-**vá**-mus.

Feria tertia *Ier 14, 17-20*

Cognóvimus, Dómine, impietátes **nos**tras: † iniquitátes pat-*rum nos*-**tró**-rum : *
dedúcant óculi nostri lácrymam per noctem et **di**-em.

Feria quarta *Eph 4,26-27*

Nolíte pec-**cá**-re; † sol non óccidat super ira-cún-*di-am* **ves**-tram. *
Nolíte locum dare di-**á**-bolo.

Feria quinta *1 Th 5,23*

Ipse Deus pacis sanctíficet vos per **óm**-ni-a, †
ut íntegur spíritus vester et ánima et corpus si-*ne que*-**ré**-la: *
in advéntu Dómini nostri Iesu Christi ser-**vé**-tur.

Feria sexta *Ier 14,9*

Tu autem in nobis es, **Dó**-mi-ne, † et nomen sanctum tuum invocátum *est su*-**per** nos: *
ne derelínquas nos, Dómine Deus **nos**-ter.

Sabbato *Deut 6,4-7*

Audi, **Is**-ra-el: † Dóminus Deus noster Dómi-*nus u*-**nus** est. *
Díliges Dóminum Deum tuum ex toto corde tuo
et ex tota ánima tua et ex tota fortitúdine **tu**-a.

Zpěv po krátkém čtení

℟ br. VI.

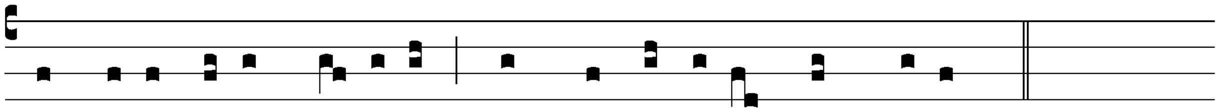

IN manus tu- as Dómi-ne, * Comméndo spí-ri- tum me- um.

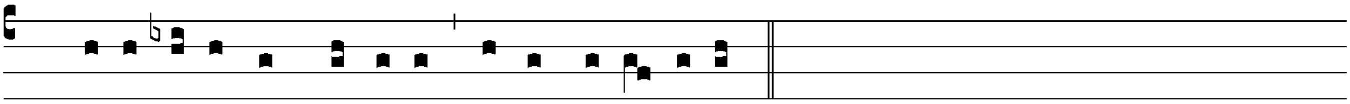

℣ Re-demísti nos Dómine, De- us ve-ri- tá-tis. *

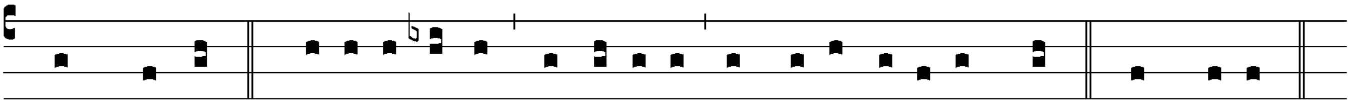

Comméndo. ℣ Gló-ri- a Patri, et Fí-li- o, et Spirí- tu- i Sancto. In manus.

Simeonovo kantikum - Lk 2, 29 – 32

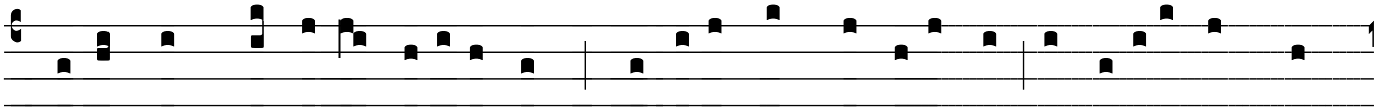

Salva nos, Dómine, vigilántes, * custódi nos dormiéntes: ut vigilémus cum

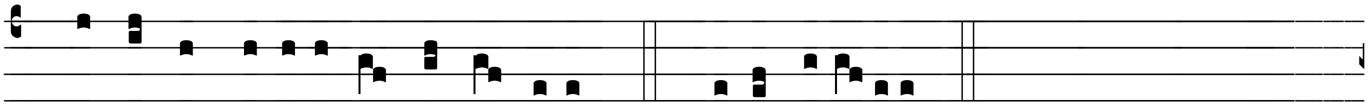

Christo, et requiescamus in pace. *T.P.* pace. Allelúja.

Kantikum - Lk 2, 29 – 32

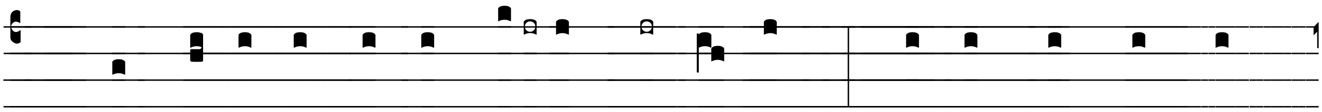

1. Nunc di-mí-tis servum ***tu**-um*, **Dó**-**mi**-ne, * se-cún-dum ver-bum

***tu**-um in* **pa**-ce:

2. Quia vidérunt ***ó**-cu-li* **me**-i, * salu-***tá**-re* **tu**-um,
3. ***Quod** pa*-**rá**-sti * ante fáciem ómnium ***po**-pu*-**ló**-rum,
4. Lumen ad revelati-***ó**-nem* **gén**-**ti**-um *
   et glóriam plebis ***tu**-ae* **Is**-**ra**-el.
5. Glória ***Pa**-tri et* **Fí**-**li**-o, * et Spi***rí**-tu-i* **San**-cto.
6. Sicut erat in princípio, et ***nunc,** et* **sem**-per, *
   et in sæcula sæcu-***ló**-rum.* **A**-men.

Prosebné litanie

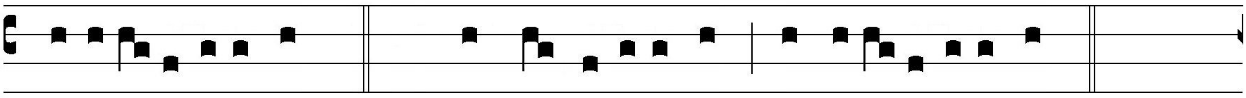

KY-ri-e e-le-i-son. ℟ Chri-ste e-le-i-son. Ky-ri-e e-le-i-son

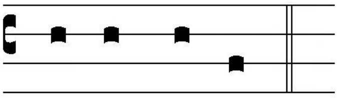

PA-ter noster

secreto:
qui es in cælis: sanctificétur nomen tuum, advéniat regnum tuum, fiat volúntas tua, sicut in cælo, et in terra. Panem nostrum cotidiánum da nobis hódie. Et dimítte nobis débita nostra, sicut et nos dimíttimus debitóribus nostris.

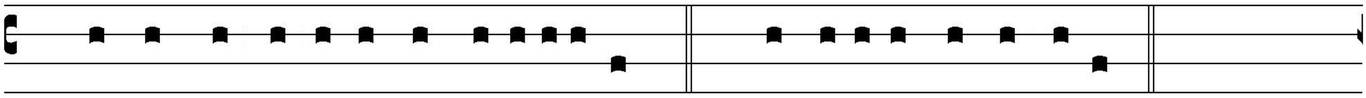

℣ Et ne nos indúcas in tentatiónem. ℟ Sed líbera nos a malo.

Kněz nebo jáhen

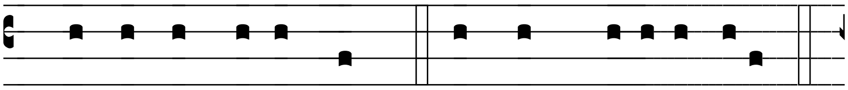

℣ Dóminus vobíscum. ℟ Et cum spíritu tuo.

Laik

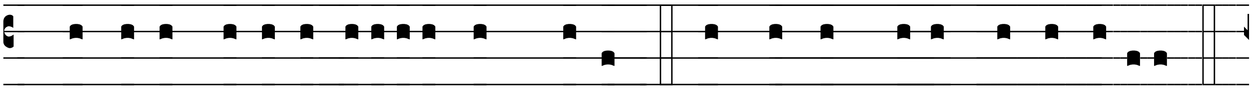

℣ Dómine, exáudi oratiónem meam. ℟ Et clamor meus ad te véniat.

Závěrečná modlitba

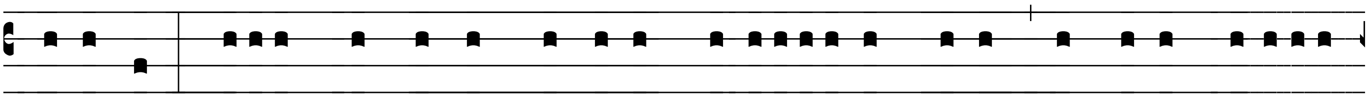

Orémus. Vísita, quǽsumus Dómine, habitatiónem istam, et omnes insídias

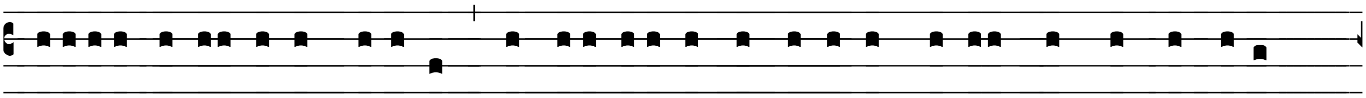

inimíci ab ea longe repélle: † Ángeli tui sancti hábitent in ea, qui nos in pace

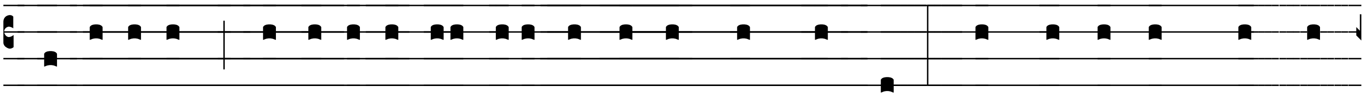

custódiant; * et benedíctio tua sit super nos semper. Per Dóminum nostrum

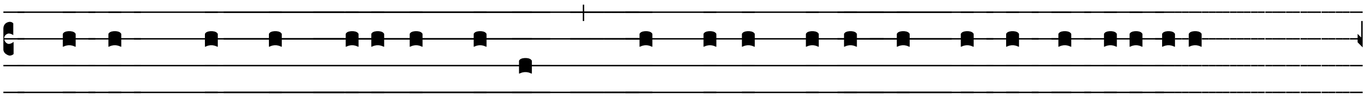

Jesum Christum Fílium tuum: † qui tecum vivit et regnat in unitáte

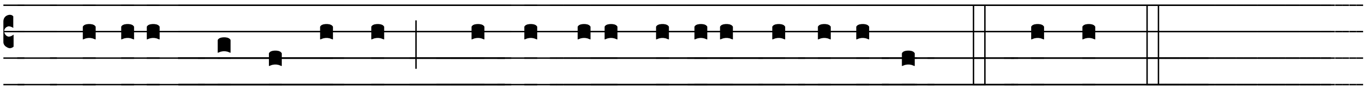

Spíritus Sancti Deus, * per ómnia sǽcula sæculórum. ℟ Amen.

Kněz nebo jáhen

℣ Dóminus vobíscum. ℟ Et cum spíritu tuo.

Laik

℣ Dómine, exáudi oratiónem meam. ℟ Et clamor meus ad te véniat.

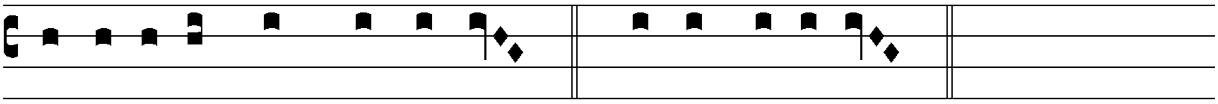

℣ BE-ne-di-cá-mus Dó-mi-no. ℟ De- o grá-ti- as.

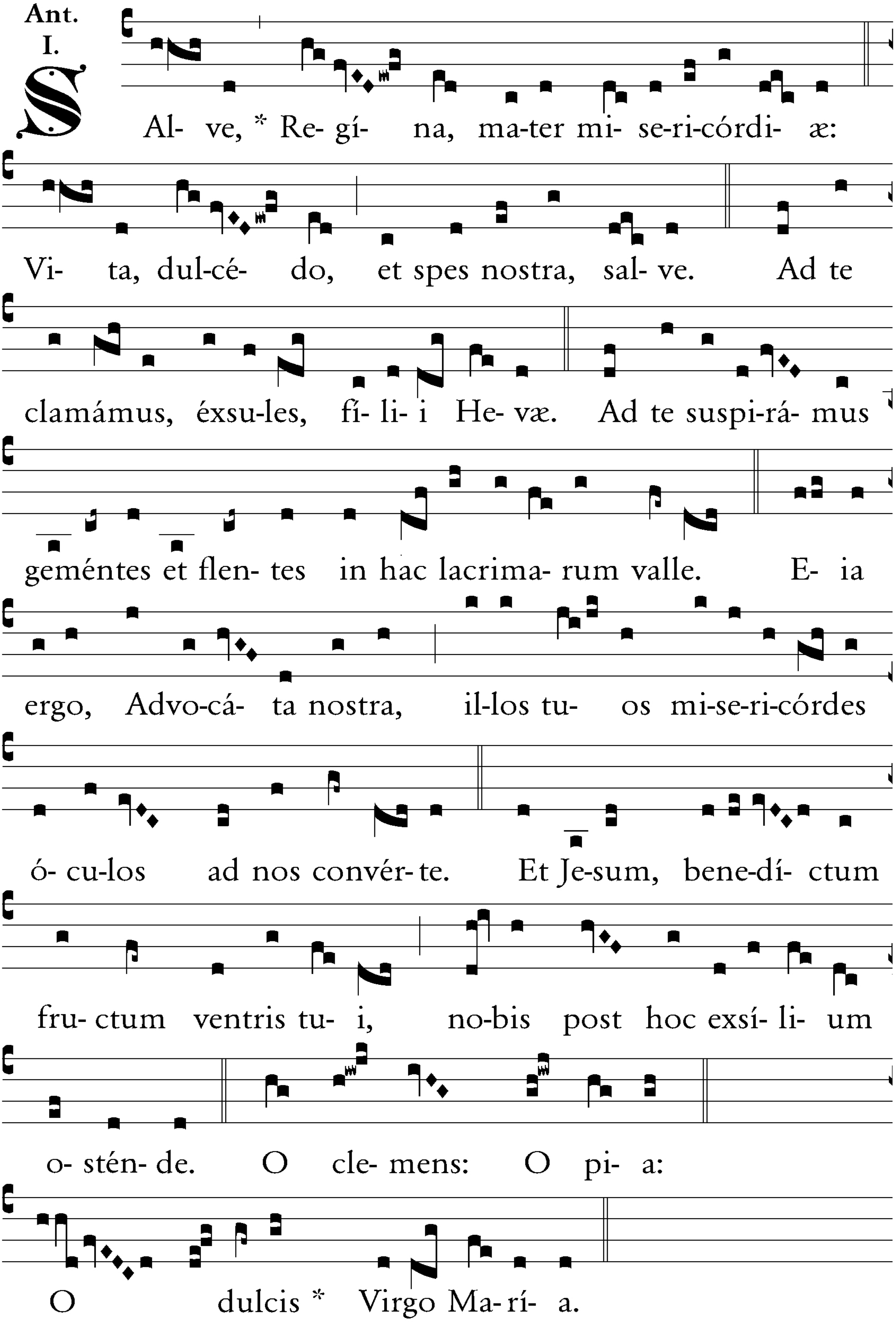
Ant. I.
S Al- ve, * Re- gí- na, ma-ter mi- se-ri-córdi- æ:
Vi- ta, dul-cé- do, et spes nostra, sal- ve. Ad te
clamámus, éxsu-les, fí- li- i He- væ. Ad te suspi-rá- mus
geméntes et flen- tes in hac lacrima- rum valle. E- ia
ergo, Advo-cá- ta nostra, il-los tu- os mi-se-ri-córdes
ó- cu-los ad nos convér- te. Et Je-sum, bene-dí- ctum
fru- ctum ventris tu- i, no-bis post hoc exsí- li- um
o- stén- de. O cle- mens: O pi- a:
O dulcis * Virgo Ma- rí- a.